

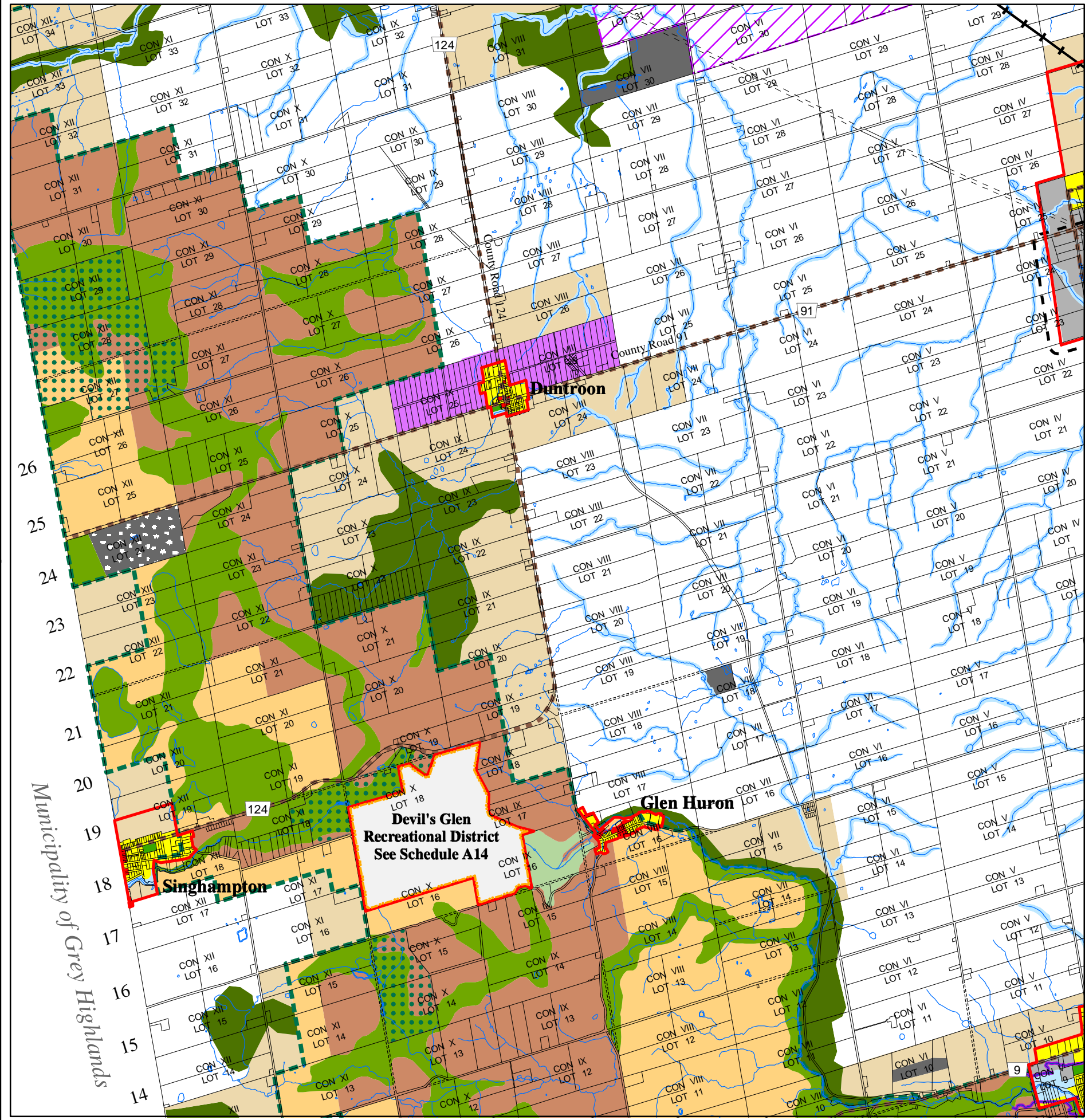

# OFFICIAL PLAN of the TOWNSHIP OF CLEARVIEW

## Schedule A - Map 2 - Central West Land Use and Transportation Plan

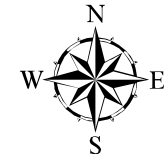

- |                                 |                                    |  |  |
|---------------------------------|------------------------------------|--|--|
| <b>Land Use - General</b>       |                                    | <b>Land Use - Niagara Escarpment Plan Area</b> |  |
|                                 | Greenland - Hazard Land Areas      |  | Escarpment Natural Area                        |
|                                 | Greenland - Natural Heritage Areas |  | Escarpment Protection Area                     |
|                                 | Greenland - Wetland Areas          |  | Escarpment Recreation Area                     |
|                                 | Open Space                         |  | Escarpment Rural Area                          |
|                                 | Agriculture                        |  | Mineral Resource Extraction Area               |
|                                 | Rural                              |  | Public Land in the Parks System                |
| <b>Boundary Classifications</b> |                                    |  |  |
|                                 | Residential                        |  | Waste Disposal Assessment Area                 |
|                                 | Estate Residential                 |  | Boundary of the Niagara Escarpment Plan        |
|                                 | Special Policy Residential         |  | Special Development Area - Collingwood Airport |
|                                 | Future Development                 |  | Urban Settlement Area Boundary                 |
|                                 | Commercial                         |  | Special Servicing Area                         |
|                                 | Commercial Transition Area         |  | Recreational District                          |
|                                 | Future Commercial                  | <b>Transportation</b>                          |  |
|                                 | Extractive Industrial              |  | Provincial Highways                            |
|                                 | Industrial                         |  | Arterial Roads                                 |
|                                 | Mineral Aggregate Resource Area    |  | Collector Roads                                |
|                                 | Waste Disposal Industrial          |  | Local Roads                                    |
|                                 |                                    |  | Railway Lands / Water Transmission Line        |

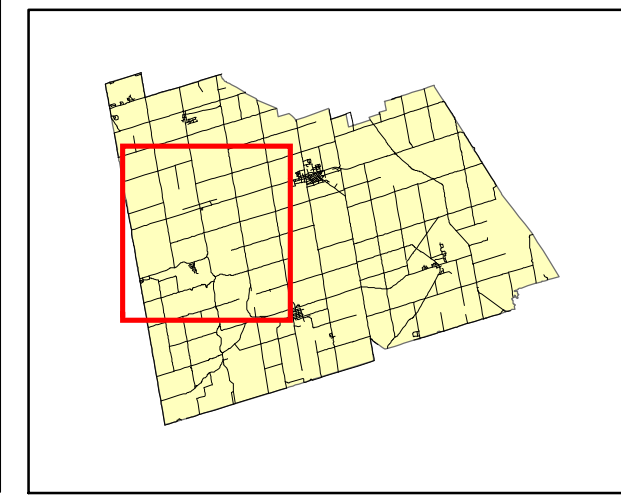
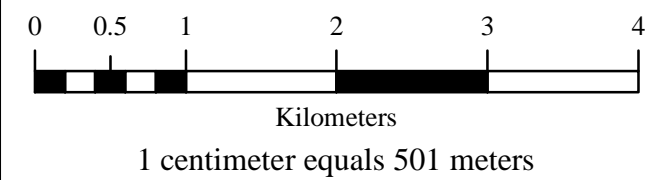

Projection: Universal Transverse Mercator  
Mapping Date: 21 March, 2002  
Parcel and hydrological data provided by  
Simcoe County  
Land Information Network Co-Operative.  
NOTE: This map is not a legal survey.

Municipality of Grey Highlands