

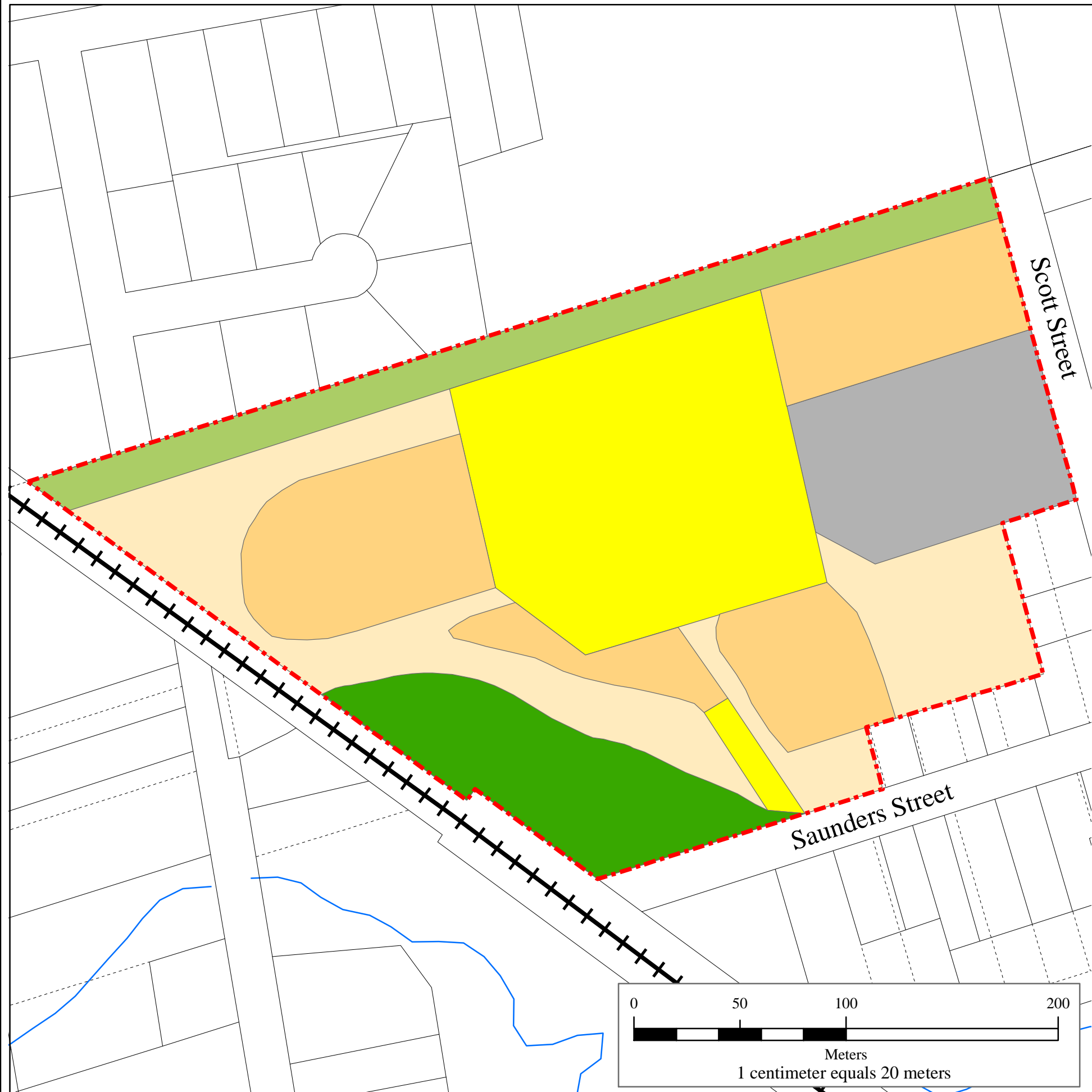









OFFICIAL PLAN of the TOWNSHIP OF CLEARVIEW

Schedule A3-1 Stayner
Missionary Church Camp
Development Concept



-  Camp Boundary
-  Environmental
-  General Camping
-  Existing Residence and Camp Facilities Area
-  Buffer
-  Parking Area
-  Open Area

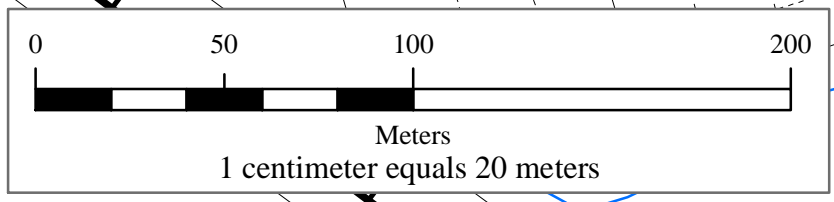
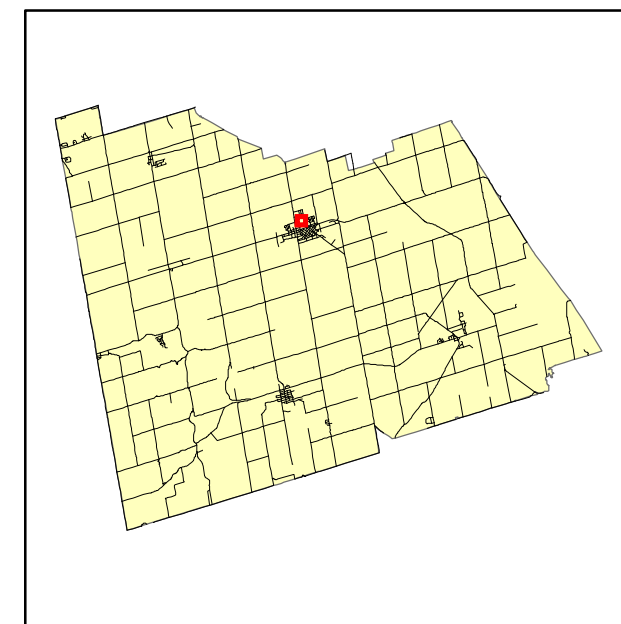

Projection: Universal Transverse Mercator
Mapping Date: 21 March, 2002

Parcel and hydrological data provided by
Simcoe County
Land Information Network Co-Operative.

NOTE: This map is not a legal survey.