

Key Map

Subject Site
 Existing Avening Pit License No. 3760
 NOT TO SCALE

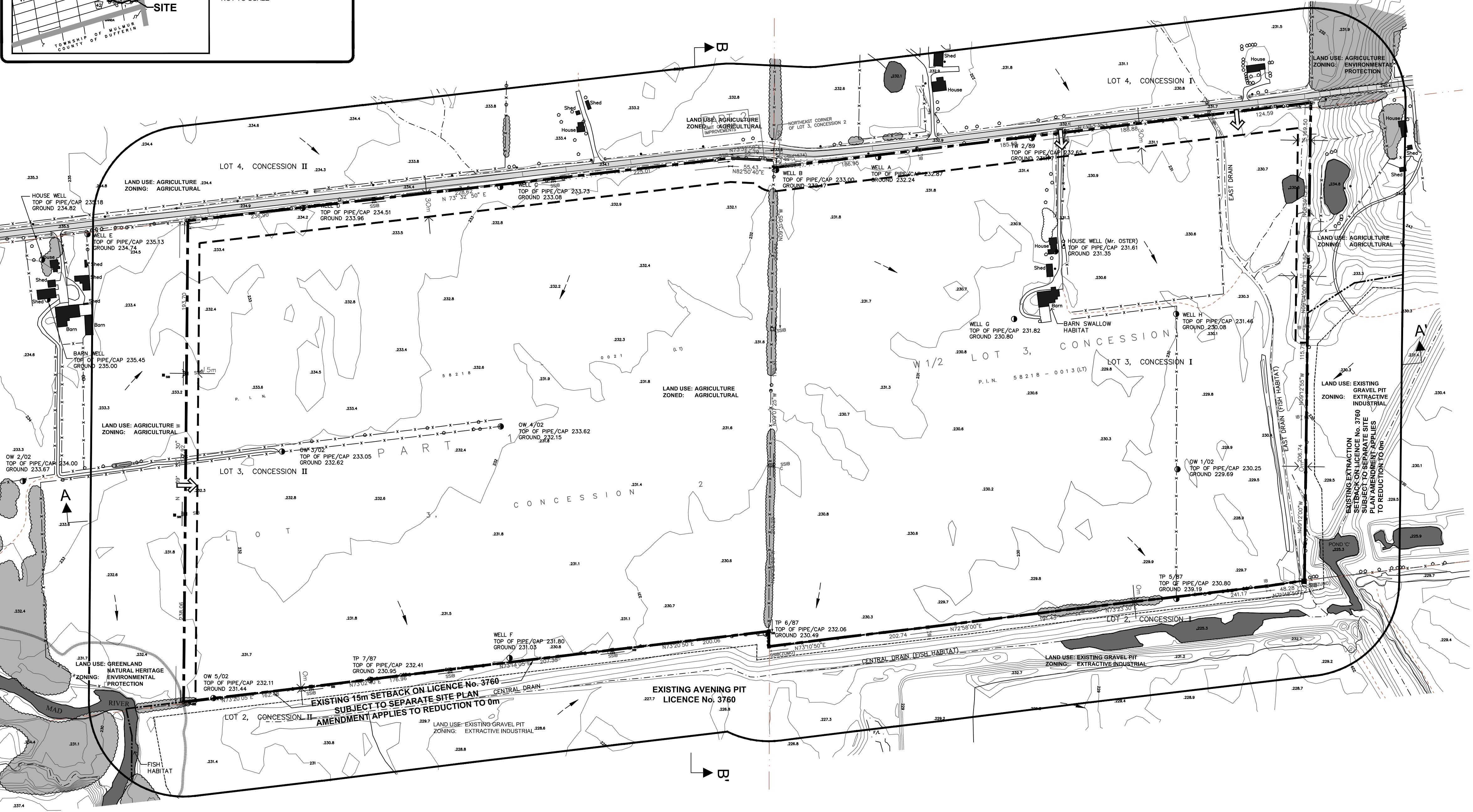

Legend

	Boundary of Area to be Licensed		Limit of Extraction <small>ALL SETBACKS DRAWN TO SCALE. EXCEPT ON SETBACKS AND SHOW LABELLED DISTANCES</small>
	Existing Licensed Boundary <small>(Avening Pit License No. 3760)</small>		Existing Limit of Extraction <small>(Avening Pit License No. 3760)</small>
	Lot/Concession		Zoning Boundary
	Existing Piezometers/Wells/Test Wells		Contours/Spot Elevations
	Building/Structure <small>LOCATION AND USE FOR BUILDINGS ON SITE AND WITHIN 120M ARE SHOWN ON THIS PLAN</small>		Existing Vegetation
	Existing Site Entrance		Existing Fence <small>POST AND WIRE FENCE UNLESS OTHERWISE NOTED</small>
	Pond/Surface Water		Public Road
	Intermittent Water Course		Internal/Private Road
	Direction of Surface Drainage <small>(IF ANY)</small>		Trail
	Location of Cross-sections		

APPROVED LICENSED SITE PLAN AMENDMENTS			
No.	Date	Description	By

LICENSEE SIGNATURE Licensee: Lafarge Canada Inc. Authorized Signature: _____	MNRF APPROVAL STAMP 	STAMP
MNRF LICENSE REFERENCE No. _____		

- #### A. GENERAL
- THIS SITE PLAN IS PREPARED UNDER THE AGGREGATE RESOURCES ACT FOR A CLASS 'A' LICENSE, CATEGORY 1, PIT.
 - THE CONTOUR MAPPING WAS PREPARED BY NORTHWAY PHOTOMAP INC. USING 2002 AERIAL PHOTOGRAPHY. CONTOURS ARE 5 METRE INTERVALS WITH 1 METRE INTERPOLATION.
 - ELEVATIONS INDICATED ARE RELATED TO THE GEODETIC BENCHMARK PROVIDED BY THE COUNTY OF SIMCOE ENGINEERING DEPARTMENT LOCATED ON COOK'S BRIDGE OVER MAD RIVER, 1.1km NORTHWEST OF STATION AND 90m SOUTH OF CONCRETE ABUTMENT OF ABANDONED C.N.R. TABLE IN TOP OF NORTHWEST BALLAST WELL, 90m WEST OF CENTRELINE OF WEST TRUSS.
 - THE WATER TABLE ELEVATIONS WERE OBTAINED FROM GOLDER ASSOCIATES LTD., BASED ON WELL DATA AND ON SITE TESTING.
 - PROPERTY BOUNDARY INFORMATION OBTAINED FROM DELPH & JENKINS LIMITED.
 - BOUNDARY OF AREA TO BE LICENSED 86.1 ha.
AREA TO BE EXTRACTED 80.6 ha.
 - ZONING INFORMATION OBTAINED FROM THE TOWNSHIP OF NOTTAWASAGA ZONING BY-LAW NO. 10-93 AND THE TOWNSHIP OF CLEARVIEW ZONING BY-LAW 06-54.
 - EXISTING GROUNDWATER ELEVATIONS ON SITE RANGE FROM 226 MASL IN THE SOUTHEAST PORTION OF THE SITE TO 233 MASL IN THE NORTHWEST PORTION OF THE SITE.
 - ALL MEASUREMENTS SHOWN ON THESE SITE PLANS ARE METRIC.
 - THESE SITE PLANS CONSIST OF: PAGE 1 of 4, EXISTING FEATURES; PAGE 2 of 4, OPERATIONAL PLAN; PAGE 3 of 4, PROGRESSIVE AND FINAL REHABILITATION PLAN; AND PAGE 4 of 4, CROSS SECTIONS.

<p>LAFARGE Building better cities™</p> <p><small>Lafarge Canada Inc. 8509 Airport Road, Mississauga, Ontario, L4V 1S7 Phone: 905-738-7070, Facsimile: 905-738-0224</small></p>	<p>PLANNING URBAN DESIGN & LANDSCAPE ARCHITECTURE MHBC</p> <p><small>113 COLLIER STREET, BARRIE, ON, L4M 1H2 P: 705.728.0045 F: 705.728.2010 WWW.MHBCPLAN.COM</small></p>
PROJECT Avening Pit Extension Part of Lot 3, Concession I & II Formerly in the Township of Nottawasaga Now in the Township of Clearview County of Simcoe	PRE-APPROVAL REVIEW First Submission to MNRF, Aug. 2016 Second Submission to MNRF, Sept. 2016 Resubmission to Township, March 2018 Resubmission to Township, Oct. 2018 PLAN SCALE 1:3,000
FILE NAME Existing Features	PLOT SCALE 1:1 Arch D DRAWN BY M.M. CHECKED BY B.Z. FILE No. 9526AA DRAWING No. 1 of 4
DRAWING PATH N:\9526AA\Drawings\Site Plans\CAD1 - Existing Features - 2018-09-26.dwg	